

Rodan Cutler Lodge - Replacement Tree Schedule				
TREE TO BE REPLACED	REPLACEMENT TREE BOTANIC NAME	REPLACEMENT TREE COMMON NAME	MATURE HEIGHT x SPREAD	POT SIZE
T4	Angophora costata	Sydney Red Gum	20.0 x 12.0	75Lt
T6	Acmena smithii	Lilly Pilly	12.0 x 6.0	75Lt
T9	Eucalyptus saligna	Sydney Blue Gum	65.0 x 30.0	75Lt
T68	Angophora costata	Sydney Red Gum	20.0 x 12.0	75Lt
T92	Corymbia maculata	Spotted Gum	30.0 x 10.0	200Lt
T109	Eucalyptus saligna	Sydney Blue Gum	65.0 x 30.0	200Lt
T129	Eucalyptus paniculata	Grey Ironbark	25.0 x 12.0	75Lt
T192	Jacaranda mimosifolia	Jacaranda	65.0 x 30.0	200Lt

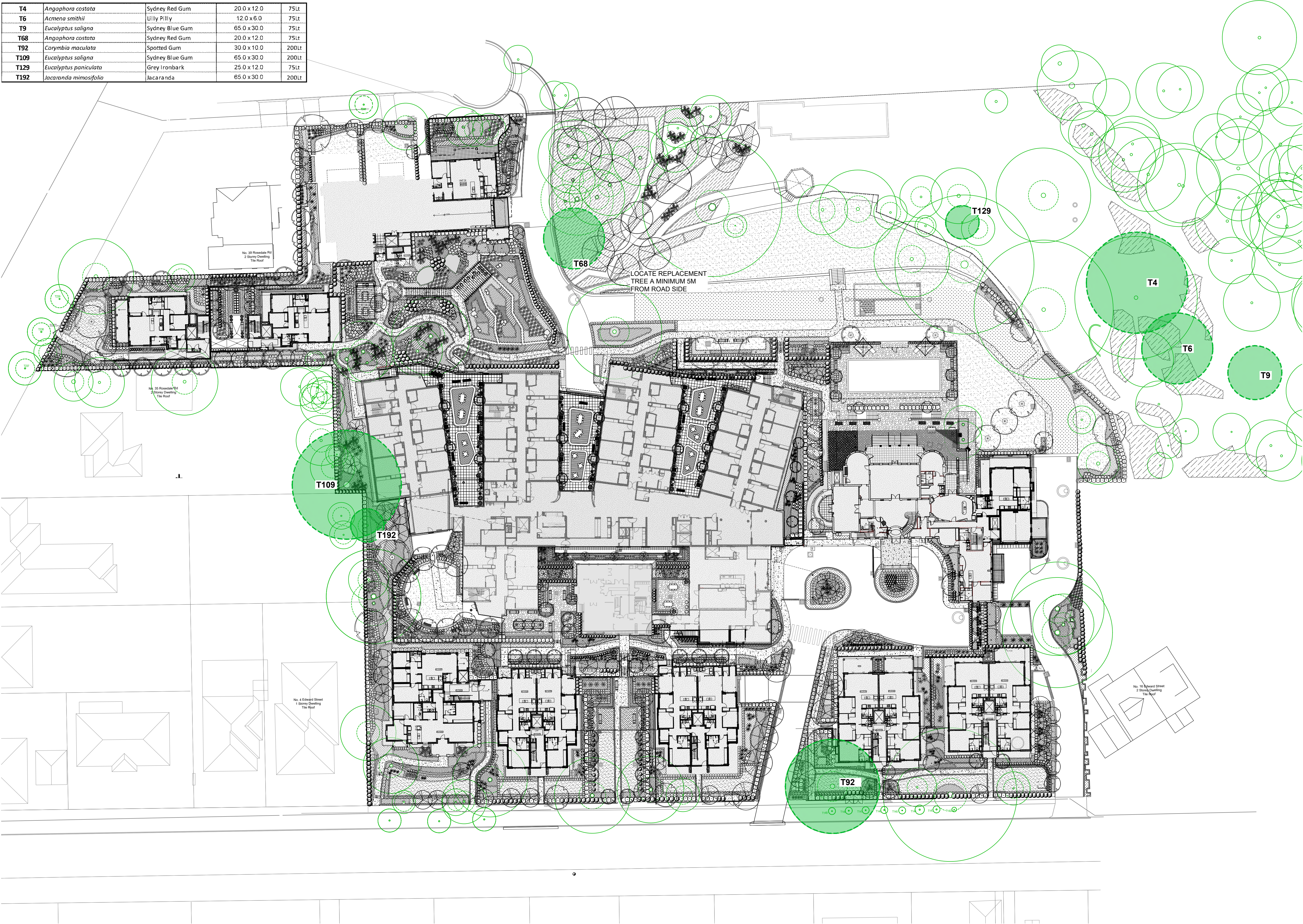

© 2019 Site Image (NSW) Pty Ltd ABN 44 801 262 380 as agent for Site Image NSW Partnership. All rights reserved. This drawing is copyright and shall not be reproduced or copied in any form or by any means (graphic, electronic or mechanical including photocopy) without the written permission of Site Image (NSW) Pty Ltd. Any license, expressed or implied, to use this document for any purpose what so ever is restricted to the terms of the written agreement between Site Image (NSW) Pty Ltd and the instructing party.

The contractor shall check and verify all work on site (including work by others) before commencing the landscape installation. Any discrepancies are to be reported to the Project Manager or Landscape Architect prior to commencing work. Do not scale this drawing. Any required dimensions not shown shall be referred to the Landscape Architect for confirmation.

B	Amended following Ecologist input	NP	RS	23.06.2020
A	Trees Impacted by storms	NP	RS	12.06.2020
Issue	Revision Description	Drawn	Check	Date

**LEGEND**

Replacement Tree (Refer plant schedule)

NOTE: REPLACEMENT TREES ARE PROPOSED TO BE PLANTED IN THE SAME LOCATION AS TREES TO BE REMOVED UNLESS OTHERWISE SPECIFIED

Key Plan:

Client:  
Anglicare  
Level 2, Century Corporate Centre,  
62 Norwest Boulevard Baulkham Hills

Project:  
Rodan Cutler Retirement Village  
Proposed Redevelopment  
10 Edward St. Gordon NSW 2072

**S I T E I M A G E**

Level 1, 3-5 Baptist Street  
Redfern NSW 2016  
Australia

Tel: (61 2) 8332 5600  
Fax: (61 2) 9698 2877  
www.siteimage.com.au

Site Image (NSW) Pty Ltd  
ABN 44 801 262 380

Landscape Architects

SECTION 4.56

Drawing Name:  
Landscape Tree Replacement Plan

Scale: 1:400 @ A1

0 1 2 5 10 20m  
Drawing Number: Issue:

Site Image Job Number:  
SS18-3820

LA1-SIT-0002 B

NOT FOR CONSTRUCTION



Rodan Cutler Lodge - Tree Management Schedule			
TREE NO.	BOTANIC NAME	COMMON NAME	ARBORIST RECOMMENDATION
T3	<i>Ficus rubiginosa</i>	Port Jackson Fig	Prune & Manage
T4	<i>Angophora costata</i>	Sydney Red Gum	Tree Removed & To Be Replaced
T6	<i>Acmena smithii</i>	Lilly Pilly	Tree Removed & To Be Replaced
T9	<i>Ficus rubiginosa</i>	Port Jackson Fig	Tree Removed & To Be Replaced
T54	<i>Eucalyptus pillularis</i>	Blackbutt	Prune & Manage
T63	<i>Eucalyptus paniculata</i>	Grey Ironbark	Prune & Manage
T67	<i>Agathis robusta</i>	Queensland Kauri Pine	Prune & Manage
T68	<i>Eucalyptus grandis</i>	Flooded Gum	Tree Removed & To Be Replaced
T82	<i>Corymbia citriodora</i>	Lemon Scented Myrtle	Prune & Manage
T92	<i>Eucalyptus microcorys</i>	Tallowwood	To Be Removed & Replaced
T97	<i>Sydnarpia glomulifera</i>	Turpentine	Prune & Manage
T109	<i>Eucalyptus saligna</i>	Sydney Blue Gum	To Be Removed & Replaced
T114	<i>Melaleuca quinquenervia</i>	Broadleaf Paperbark	Prune & Manage
T129	<i>Eucalyptus paniculata</i>	Grey Ironbark	To Be Removed & Replaced
T130	<i>Eucalyptus paniculata</i>	Grey Ironbark	Prune & Manage
T192	<i>Jacaranda mimosifolia</i>	Jacaranda	Tree Removed & To Be Replaced
T251	<i>Dendrocalamus strictus</i>	Giant Bamboo	Prune & Manage

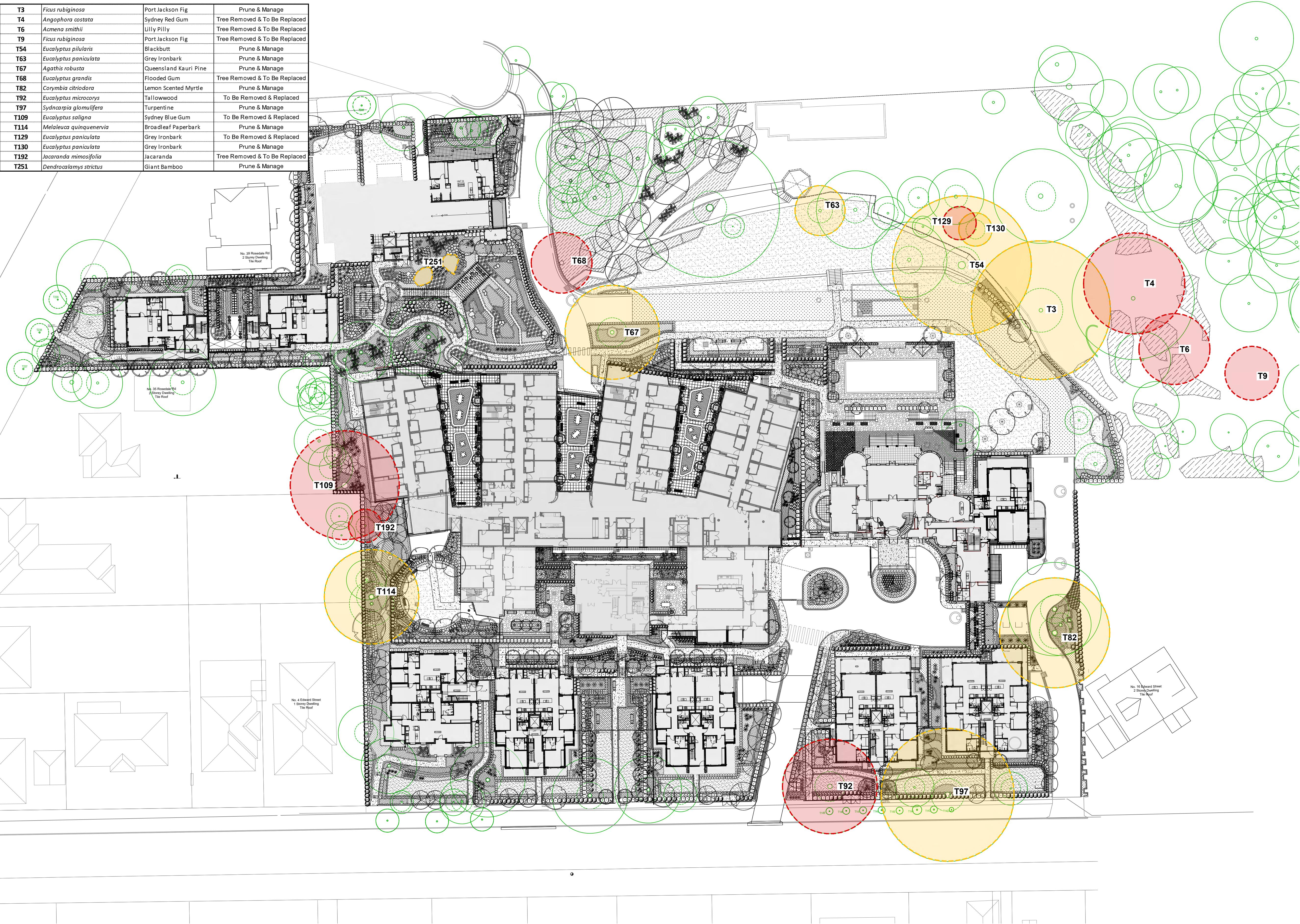

© 2020 Site Image (NSW) Pty Ltd ABN 44 801 262 380 as agent for Site Image NSW Partnership. All rights reserved. This drawing is copyright and shall not be reproduced or copied in any form or by any means (graphic, electronic or mechanical including photocopy) without the written permission of Site Image (NSW) Pty Ltd Any license, expressed or implied, to use this document for any purpose what so ever is restricted to the terms of the written agreement between Site Image (NSW) Pty Ltd and the instructing party.

The contractor shall check and verify all work on site (including work by others) before commencing the landscape installation. Any discrepancies are to be reported to the Project Manager or Landscape Architect prior to commencing work. Do not scale this drawing. Any required dimensions not shown shall be referred to the Landscape Architect for confirmation.

B	Amended following Ecologist input	NP	RS	23.06.2020
A	Trees Impacted by storms	NP	RS	12.06.2020
Issue	Revision Description	Drawn	Check	Date

LEGEND

- Tree to be removed or has been removed (Refer arborist report)
- Tree to be managed (Refer arborist report)

Key Plan:

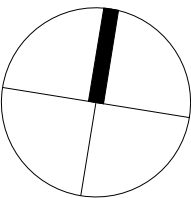

Client:  
Anglicare  
Level 2, Century Corporate Centre,  
62 Norwest Boulevard Baulkham Hills

Project:  
Rodan Cutler Retirement Village  
Proposed Redevelopment  
10 Edward St. Gordon NSW 2072

SITE IMAGE  
Level 1, 3-5 Baptist Street  
Redfern NSW 2016  
Australia  
Tel: (61 2) 8332 5600  
Fax: (61 2) 9698 2877  
www.siteimage.com.au  
Site Image (NSW) Pty Ltd  
ABN 44 801 262 380



SECTION 4.56

Drawing Name:  
Landscape Tree Management Plan

Scale: 1:400 @ A1  
Drawing Number:  
Issue:

Site Image Job Number:  
SS18-3820  
LA1-SIT-0001 B

NOT FOR CONSTRUCTION